

## McDonald, Kim

---

**From:** Engineering Shared Info  
**Sent:** Wednesday, December 20, 2017 4:04 PM  
**To:** McDonald, Kim  
**Subject:** City of Chilliwack - Traffic Notification #8821  
**Attachments:** 20171220155858608.pdf

CITY OF CHILLIWACK	
TRAFFIC NOTIFICATION (LANE CLOSURE)	
<b>ATTACHMENT INCLUDED</b>	
<a href="#">View All Traffic Notifications</a>	
GENERAL INFORMATION	
NOTICE	8821
STREET	Evans Road round-about
DESCRIPTION	Installing electrical and concrete works for art work
WORK PERIOD	
	JAN 03 - JAN 12 (8:00 AM - 4:00 PM)
CONTRACTOR INFORMATION	
CONTRACTOR	Strohmaier's Excavating
CONTACT	Ed Strohmaier
EMAIL	<a href="mailto:office@stro.ca">office@stro.ca</a>
PHONE	604-792-9503
CITY INFORMATION	
CONTACT	Colette McDiarmid
EMAIL	<a href="mailto:mcdiarmid@chilliwack.com">mcdiarmid@chilliwack.com</a>
PHONE	604-793-2955

**City of Chilliwack**  
**Highway and Traffic Bylaw – Schedule 1**  
**HIGHWAY WORKS APPLICATION AND PERMIT – Page 1 of 2**

**Type of Application:**

- |   |   |                                       |
|---|---|---------------------------------------|
| <input type="checkbox"/> Highway Access                               | <input type="checkbox"/> Temporary Sign | <input type="checkbox"/> Gate         |
| <input type="checkbox"/> Road Allowance Works                         | <input type="checkbox"/> Fence          | <input type="checkbox"/> Cattle Guard |
| <input checked="" type="checkbox"/> Other: <u>work in round-about</u> |   |                                       |

**Location of Work:**

Civic Address: Evans Road Round-About & 45116 Yale Road

Legal Description: \_\_\_\_\_

**Name of Applicant:**

Company or Firm: Strohmaier's Excavating Ltd.

Address: 8055 Aitken Road, Chilliwack, BC

Postal Code: V2R 4H5 Telephone: 604-792-9503 Fax: 604-792-9513

**General Terms and Conditions**

1. Every applicant is required as part of their application to submit suitable plans or drawings of the proposed work, to the satisfaction of the Engineer.
2. The fee for a permit shall be as set out in the City's Building Bylaw and is non-refundable.
3. All work shall conform in every respect to the current B.C. Building Code and City Bylaws where applicable, and to the satisfaction of the Engineer, who shall have free access to all parts of the work for the purpose of inspection.
4. Prior to commencing construction, notice in writing of intent to construct shall be given to the Engineer at least seven (7) days before the work is commenced.
5. Where the work comes in contact with any culvert, ditch or other existing work, the existing work shall be maintained and supported so as not to interfere with its proper function. Where an existing work is damaged or disturbed, it shall be completely restored to its proper and original condition.
6. Where the work does not require a servicing agreement, the Engineer may require a security deposit not to exceed \$1,000.00 for each work to be constructed or altered prior to the permit being issued.
7. Where required, all excavations and materials shall be fenced, secured, signed and monitored and all other precautions taken to ensure the safety of the public. Where, in the opinion of the Engineer, the work endangers the safety of persons or property, the Engineer may, at the expense of the permit holder, require the construction of a retaining wall, culvert or other structure the Engineer deems necessary, using plans prepared by a professional Engineer.
8. Where the work has not been completed to the required specifications and standards, or City property has been damaged by the work being installed, the security deposit shall be forfeited to the City. The security deposit is not made as liquidated damages and the City may recover from the permit holder such additional costs as may be incurred in excess of the security deposit. Upon satisfactory completion of the works and compliance with the terms and conditions specified in the permit, any monies remaining from the security deposit shall be returned to the permit holder.
9. Where ownership of the completed work is assumed by the City, the permit holder shall maintain the work for a period of one year from the date of completion and the security deposit for the work shall be held by the City for that period.
10. Where an adjustment to the completed work is required due to reconstruction of the highway, the person named on this permit shall be liable for the costs incurred for the adjustment.
11. This permit may be cancelled at any time by the Engineer if, in their opinion, any aspect of the work is not being satisfactorily carried out.

**City of Chilliwack  
Highway and Traffic Bylaw – Schedule 1  
HIGHWAY WORKS APPLICATION AND PERMIT – Page 2 of 2**

I HEREBY COVENANT to and with the City of Chilliwack that upon permission being granted to me pursuant to the City's Highway and Traffic Bylaw to construct the works set out in this permit, I will construct it in accordance with the plans and specifications submitted as part of this application and to the satisfaction of the Engineer, and that I will observe, perform and carry out the regulations and provisions of all applicable City bylaws and the terms and conditions of this application and permit.

I HEREBY CERTIFY that I will indemnify and save harmless the City of and from all claims, damages and causes of action whatsoever including costs, which may be made, brought against or suffered by the City for or in respect of the construction, existence, maintenance or use, either directly or indirectly, of the work authorized by this permit.

I HEREBY REPRESENT that I have read, examined, and thoroughly understand the pertinent sections of all applicable City bylaws and the terms and conditions of this application and permit and that the statements made by me on this application are true to the best of my knowledge.

Dated this 13 day of December 2017

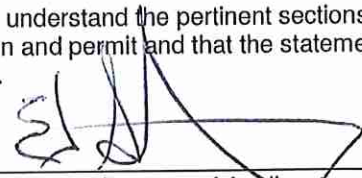

Signature of Applicant

**OFFICE USE ONLY**

PERMISSION IS HEREBY granted to construct the works set out in this permit pursuant to the City's Highway and Traffic Bylaw, all other applicable municipal bylaws and subject to the following additional conditions:

See attached city of Chilliwack Road Work Permit; Additional Terms and Conditions.

Note City/BC Electric Company addreemement dated October 1957 conditions to govern

**Check appropriate box:**

- This permit is valid for the period of: Jan 3-12, 2017 8am-4pm
- PERMIT FEE OF: \$ \_\_\_\_\_ PAID.
- SECURITY DEPOSIT OF: \$ \_\_\_\_\_ RECEIVED.
- BUILDING PERMIT OBTAINED

Date Dec 20, 2017

  
Signature of Engineer

Copy to Officer in Charge, RCMP Chilliwack

City of Chilliwack Road Work Permit  
Additional Terms and Conditions

Page 1 of 3

This declaration is a statutory occupational health and safety requirement for work on road allowances, and City-owned properties, projects, and developments.

Lane Closure:  Full Road Closure: \_\_\_\_\_ Road Allowance Works: \_\_\_\_\_

On Street: Evans Road Round-About

Description of Work: installing electrical and concrete works for art work

Safety Coordinator: Dan Jones

Start Date: Jan 3, 2018 Start Time: 8:00am

End Date: Jan 12, 2018 End Time: 4:00pm

Contractor Contact: Ed Strohmaier

Phone: 604-792-9503 E-mail: office@stro.ca

City Contact: Colette McDiarmid

By signing this Permit, the undersigned applicant accepts and acknowledges that:

1. if any employees of the applicant are regulated by the *Canada Labour Code*, due to the applicant being a federal Crown corporation or a Canadian carrier under the *Telecommunications Act*, the applicant is solely responsible to ensure the workplace and work of those employees conforms to the applicable federal statutes and regulations, and
2. in the case of all other employees of the applicant, the applicant:
  - a. is solely responsible to ensure the workplace and work of those employees conforms to the *Workers Compensation Act* (BC) and its associated regulations, as amended ("WorkSafe BC requirements")
  - b. agrees that, in respect of all matters pertaining to any work undertaken pursuant to this Permit, the person to whom this permit is issued shall be the prime contractor as defined in section 118 of the *Workers Compensation Act*, as amended, for the purposes of the WorkSafe BC requirements and shall discharge the responsibilities of the prime contractor under the WorkSafe BC requirements, and nothing in this permit shall make the City of Chilliwack ("City") the prime contractor for the site

## City of Chilliwack Road Work Permit Additional Terms and Conditions

Page 2 of 3

- c. if required will file a Notice of Project with the Workers' Compensation Board of BC prior to the start of the work; and
- d. will immediately notify the City's representative if a circumstance arises where another party claims or purports to be the prime contractor of Place of Work or Work Area, as defined on the drawing submitted to the City as part of this Permit.

The applicant must provide the City with the name of its designated on-site safety coordinator prior to the start of work and may be requested to provide a copy of the applicant's project Safety Plan. The applicant acknowledges and agrees that the applicant is fully and solely responsible for the safety of the public and those working on or near this project notwithstanding anything in this Permit.

The applicant is responsible for complying with requirements of the "Traffic Control Manual for Work on Roadways", published by the British Columbia Ministry of Transportation and Highways for regulation of vehicle and pedestrian traffic or use of roadways. The undersigned applicant represents to the City that its company, management staff, supervisory staff and workers have the necessary skills and training to comply with the WorkSafe BC requirements or in the case of a Canadian Carrier, that they will comply with and conform to all applicable federal statutes and regulations and the "Traffic Control Manual for Work on Roadways", published by the British Columbia Ministry of Transportation and Highways.

The undersigned applicant accepts and will use the road allowance and/or City-owned Land and equipment (collectively, the "Premises") at its own risk and agrees that neither the City nor its officers, employees, servants, agents, heirs, successors and assigns have made any warranties or representations respecting the suitability or condition of the Premises. The applicant further agrees that it will indemnify and save harmless the City and its officers, employees, servants, agents, heirs, successors and assigns from and against any and all claims whatsoever, including all damages, liabilities, expenses, costs including legal or other fees incurred in respect of any such claims or any actions or proceedings brought thereon arising directly or indirectly from or in connection with the granting of this Permit and use of the Premises by the applicant and its contractors, except to the extent such claims, actions or proceedings arise as a result of the negligence of the City.

The applicant will notify property owners/occupiers of interruption in service caused by the proposed works. "Interruption in service" includes utility service interruption or access constraint caused by road/lane closure. Notification must be sufficiently in advance of the work to satisfy the needs of property owner/occupiers.

The applicant will make all efforts to avoid full or partial road closures on the day of the week in which the municipal collection of waste and recycling occurs. Attached is curbside collection map indicating the days of service. In the event the closure prohibits collection of material at curbside, the applicant must relocate the curbside material to a location where the collection can occur.

The applicant will make all efforts to avoid full or partial road closures on City bus routes that adversely affect the bus route schedule or pick up location. Attached is a map showing the current City bus routes. In the event the closure is expected to delay the bus by 5 minutes or longer, the applicant must provide a traffic management plan to show an acceptable alternate route.

November 2013

City of Chilliwack Road Work Permit  
Additional Terms and Conditions

Page 3 of 3

The applicant shall not be entitled to any compensation including, without limitation, an extension of time or compensation for reimbursable delay in connection with or as a result of a Stop Work Order issued by the City.

The Applicant and its subcontractors shall maintain, in effect, commercial liability insurance of not less than \$5,000,000.00 per occurrence naming the City of Chilliwack as an additional insured and in a policy form acceptable to the City and automobile liability insurance of not less than \$2,000,000.00 for all owned and leased vehicles.

**I, the undersigned, acknowledge having read and understood the information above. By signing this Permit, I agree as a representative of the applicant noted below, that the company accepts and agrees to the terms of this permit.**

Signed and Witnessed this 13 Day of December, 2017



Signature of Applicant's Representative

Ed Strohmaier

Print Name

8055 Aitken Road, Chilliwack, BC

Address

Strohmaier's Excavating Ltd.

Applicant Company's Legal Name

**OFFICE USE ONLY**

Pre-Approved \_\_\_\_\_

Entered into Computer \_\_\_\_\_

City of Chilliwack Road Work Permit  
Additional Terms and Conditions

Attachment 1

Municipal Collection of Waste (by day of week)

# City of Chilliwack

## Weekly Collection Schedule

### Legend

	TUESDAY
	WEDNESDAY
	THURSDAY
	FRIDAY
	SATURDAY

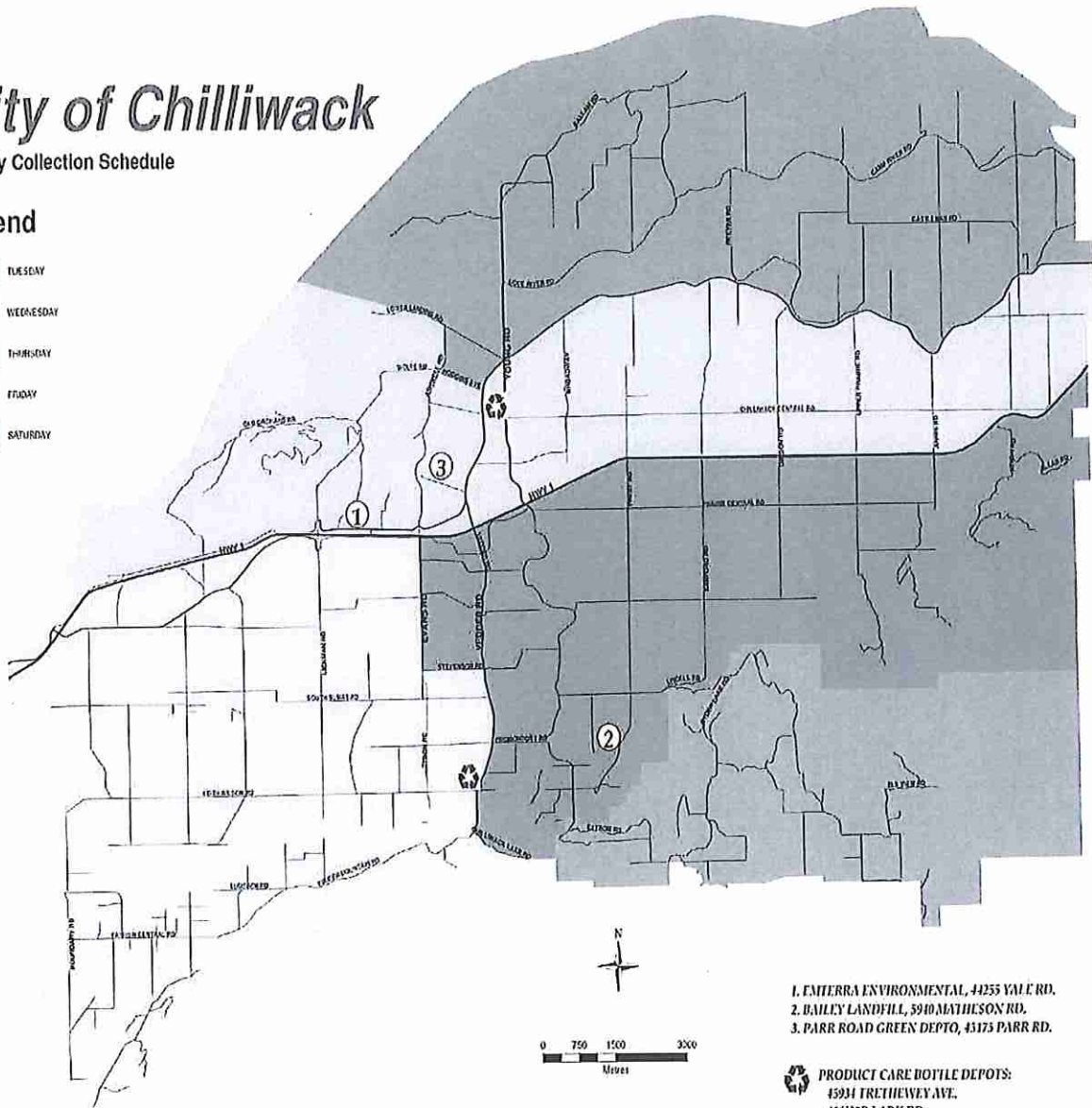

City of Chilliwack Road Work Permit  
Additional Terms and Conditions

Attachment 2

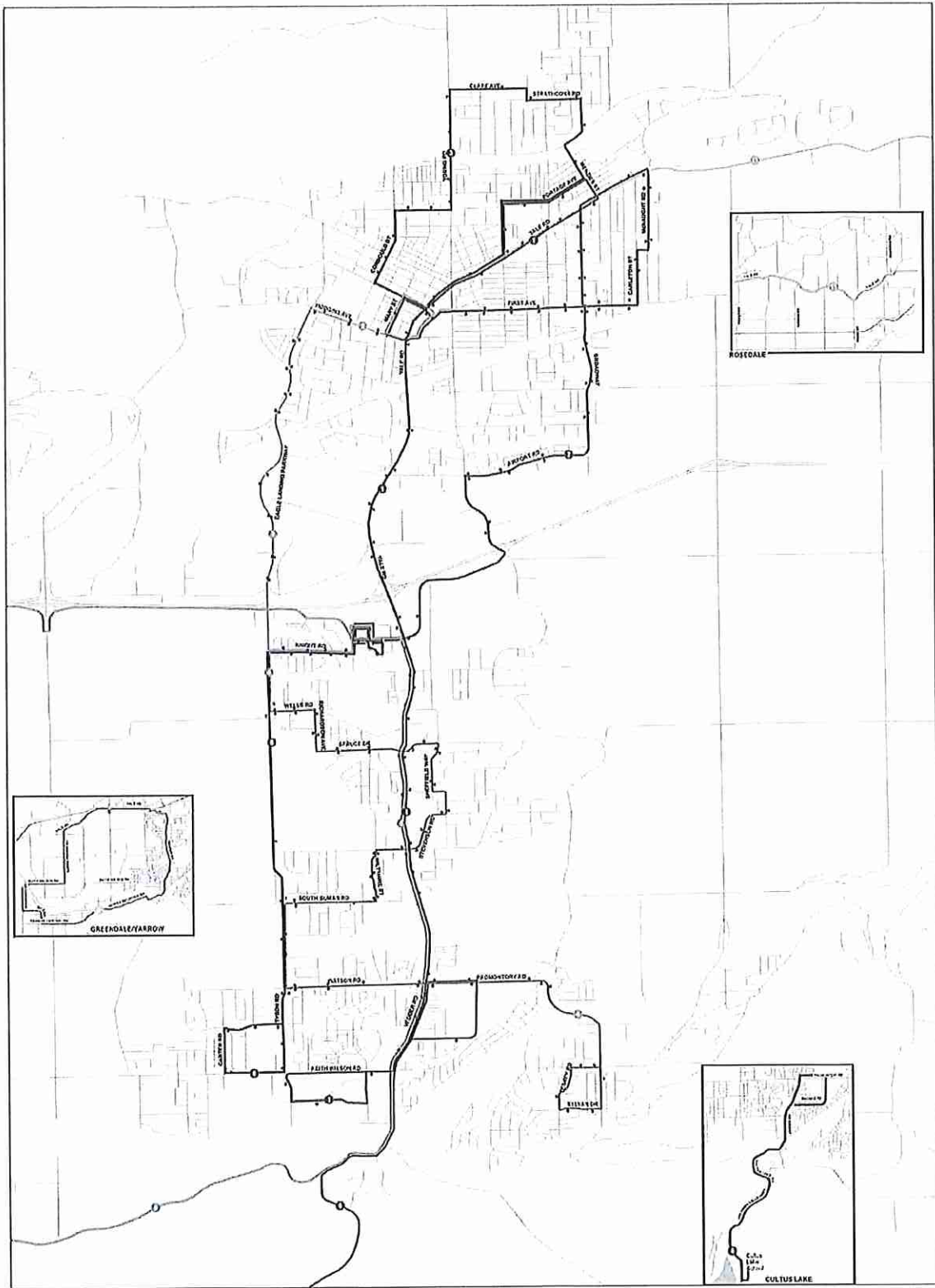

November 2013



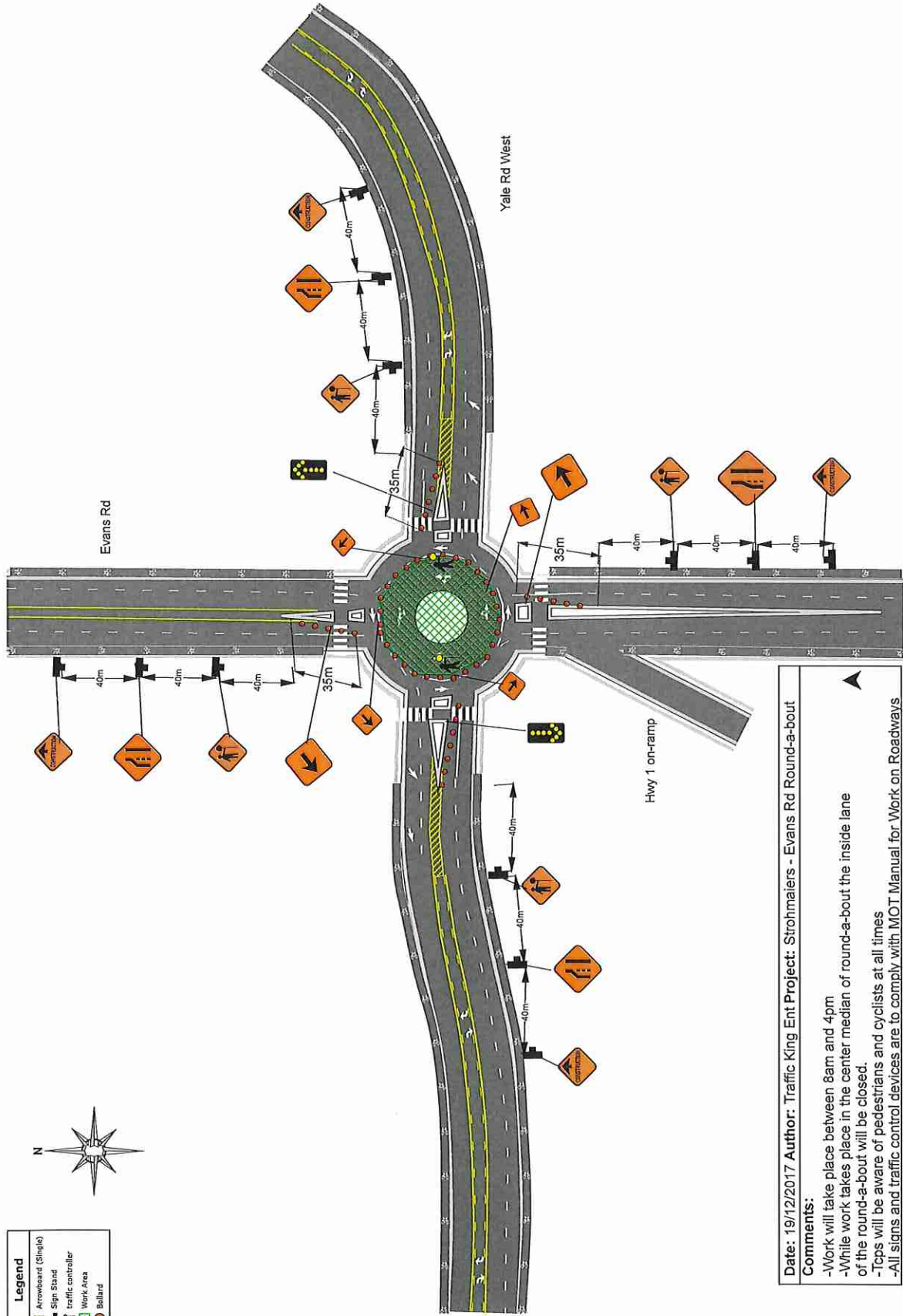

Legend	
	Arrowboard (Shield)
	Sign Stand
	Traffic controller
	Work Area
	Bollard

Date: 19/12/2017 Author: Traffic King Ent Project: Strohmaiers - Evans Rd Round-a-bout

Comments:

- Work will take place between 8am and 4pm
- While work takes place in the center median of round-a-bout the inside lane of the round-a-bout will be closed.
- Tops will be aware of pedestrians and cyclists at all times
- All signs and traffic control devices are to comply with MOT Manual for Work on Roadways

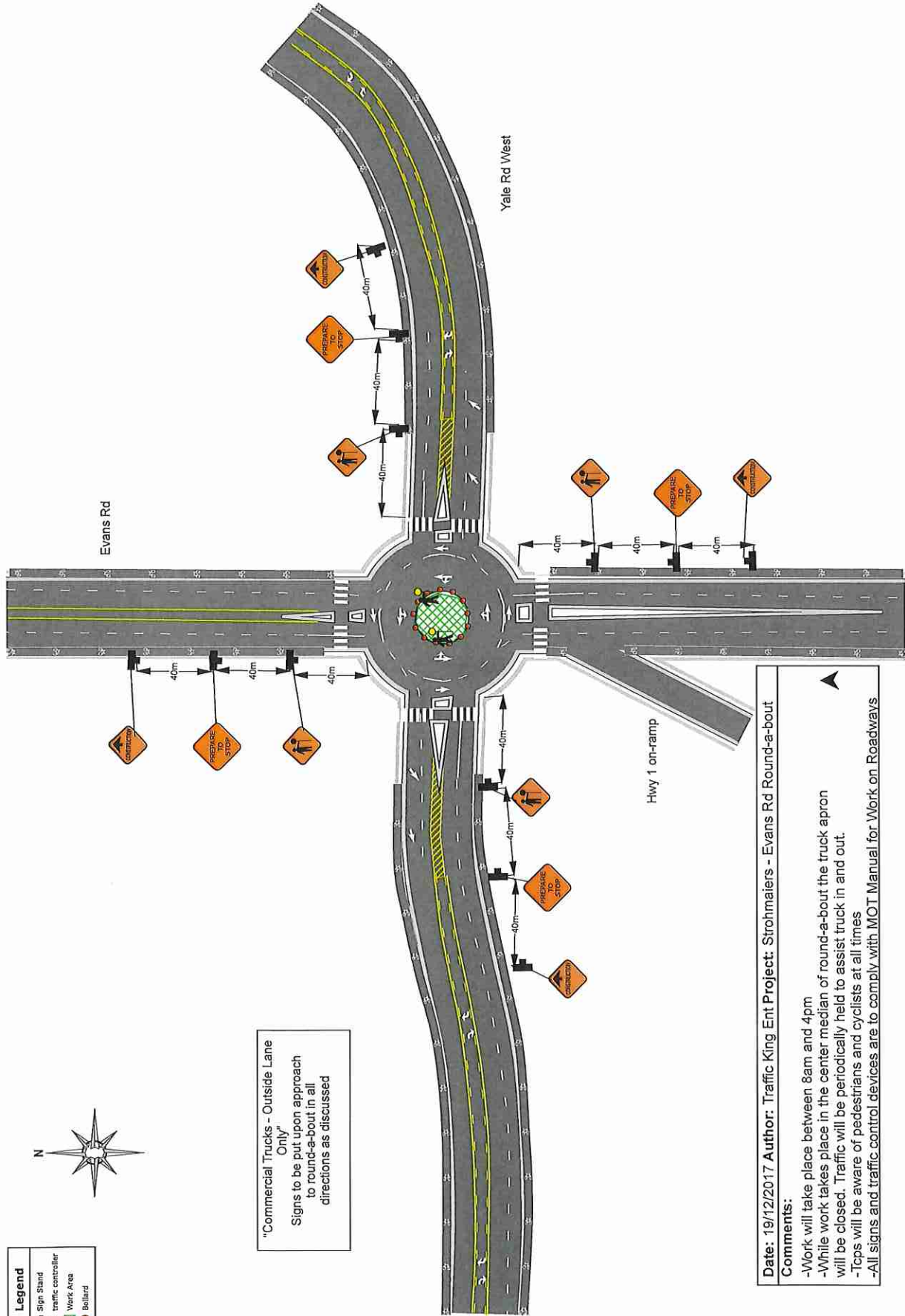

'Commercial Trucks - Outside Lane Only'  
 Signs to be put upon approach to round-a-bout in all directions as discussed

Legend	
	Sign Stand
	traffic controller
	Work Area
	bollard

**Date:** 19/12/2017 **Author:** Traffic King Ent Project: Strohmaiers - Evans Rd Round-a-bout

**Comments:**

- Work will take place between 8am and 4pm
- While work takes place in the center median of round-a-bout the truck apron will be closed. Traffic will be periodically held to assist truck in and out.
- Tops will be aware of pedestrians and cyclists at all times
- All signs and traffic control devices are to comply with MOT Manual for Work on Roadways